

SIDE VIEW

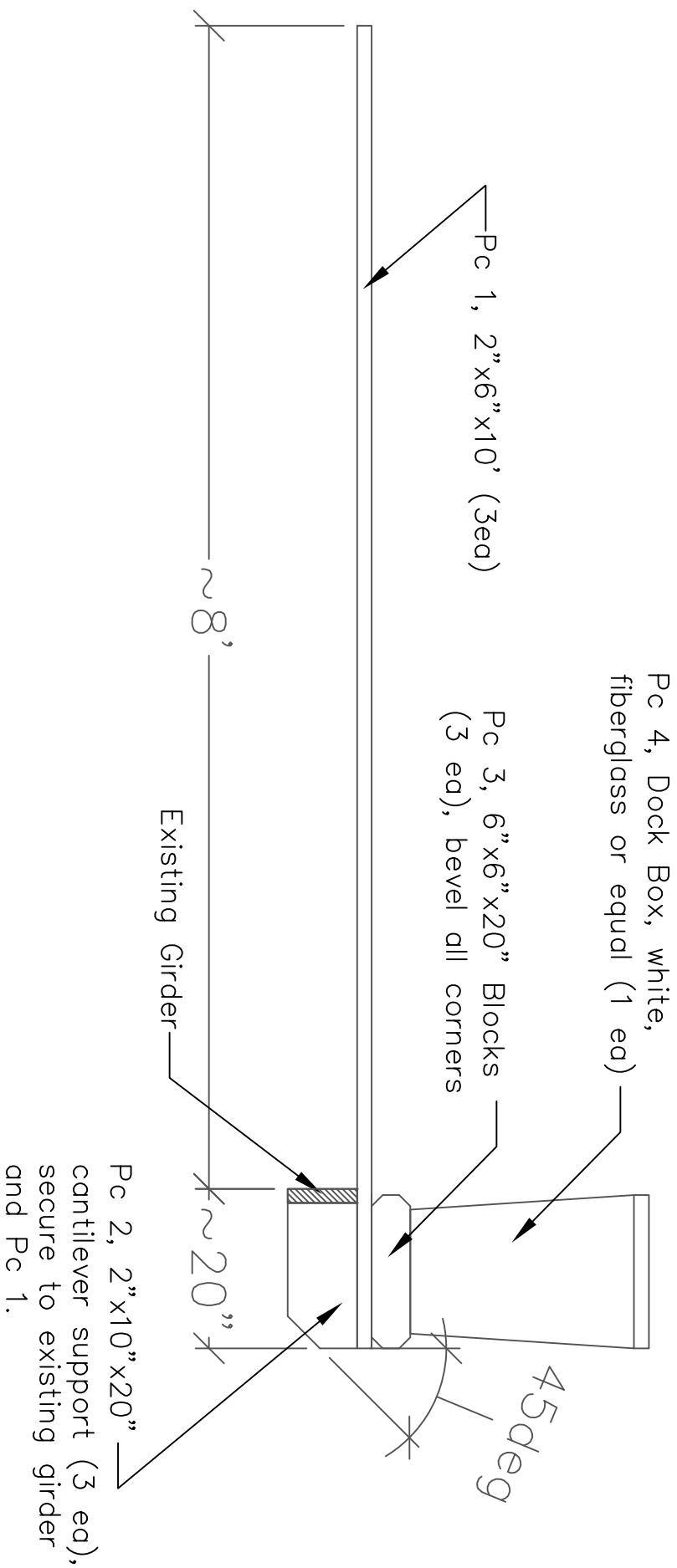

NOTES:

1. All lumber to be marine Grade (Hardware supplies Salt Treated is not equivalent)

Designer: Neil Wilson
 100 Windy Point Drive
 Suffolk, VA 23435
 Occupation: Engineer
 Phone: 757-621-7832

Designer: HousePlansbyDesign.com

BCL Dock Box Design



SHEET

1

TOP VIEW



Pc's 3 & 4 not shown for clarity.

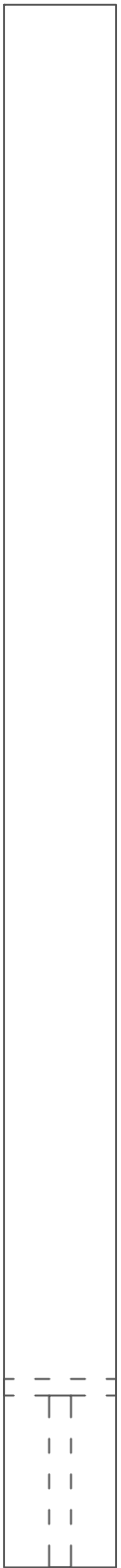

Pc 1 (Typ)

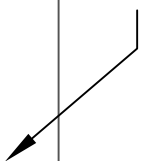

Pc 2 (Typ)

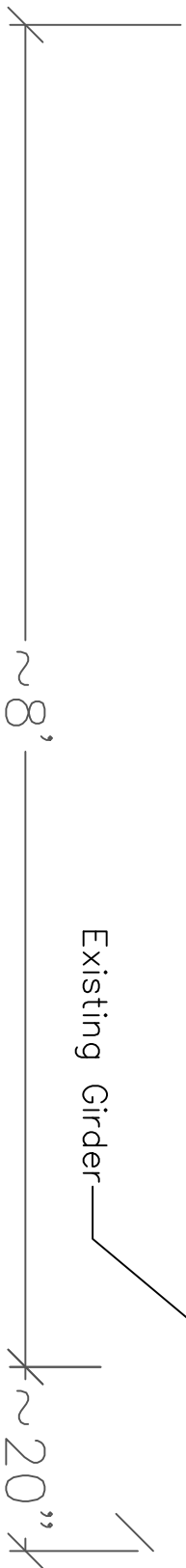
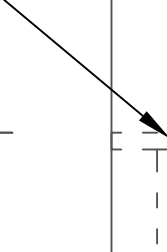

Designer: Neil Wilson
100 Windy Point Drive
Suffolk, VA 23435
Occupation: Engineer
Phone: 757-621-7832

Designer: HousePlansbyDesign.com

BCL Dock Box Design



SHEET

2

Recommended Dock Box Installation for Bennett's Creek Landing Marina





NOTES:

1. In order to gain additional structural and aesthetic details, it is recommended new dock boxes be templated from other existing dock boxes which have already been installed per this guide.
2. Use only Marine Grade weather resistant wood. This is a more durable wood compared to traditional salt treated lumber.
3. Existing dock boxes not installed per this guide should be modified to meet these guidelines or removed in their entirety.